

ELEVATION

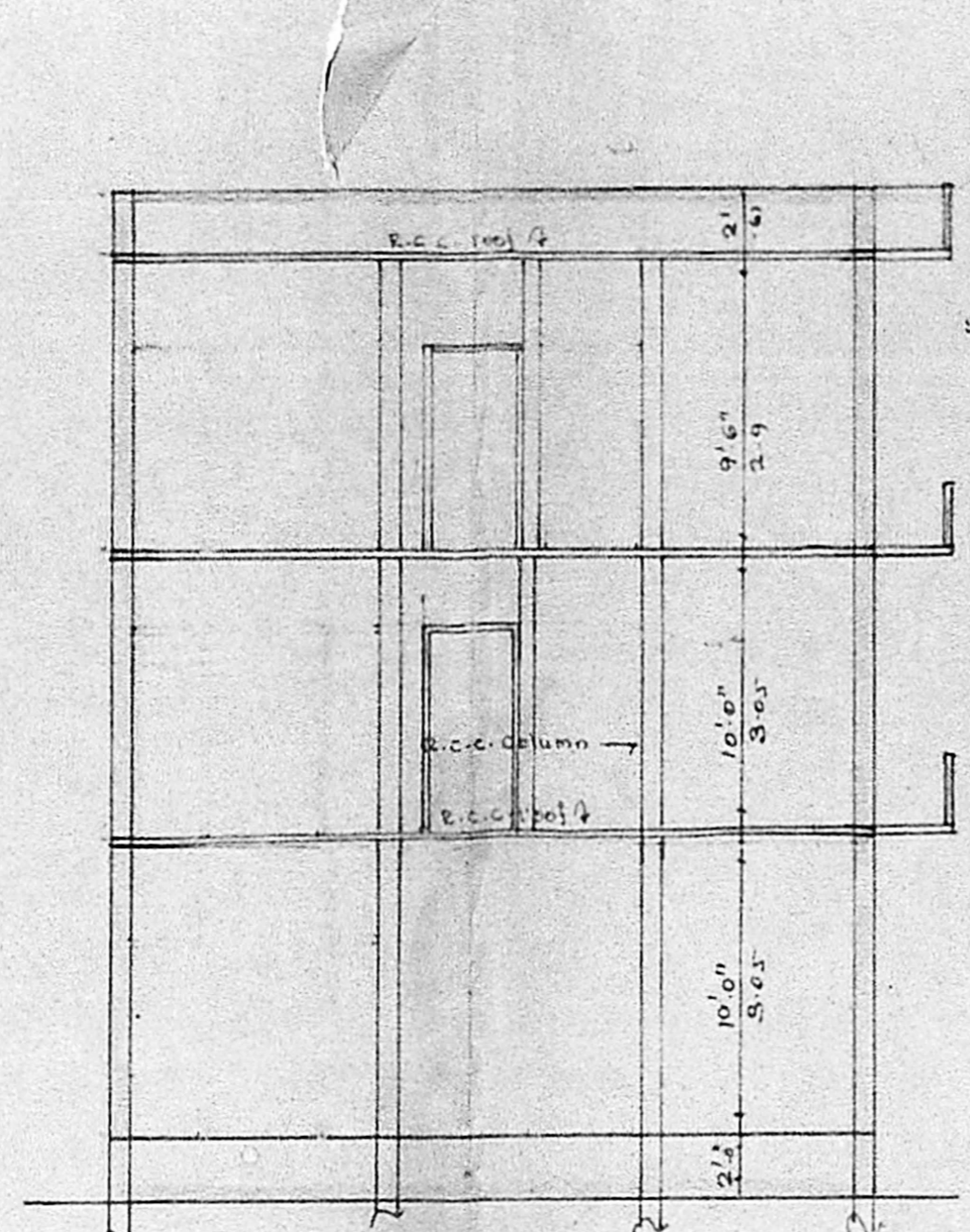

SECTION ON 'AA'

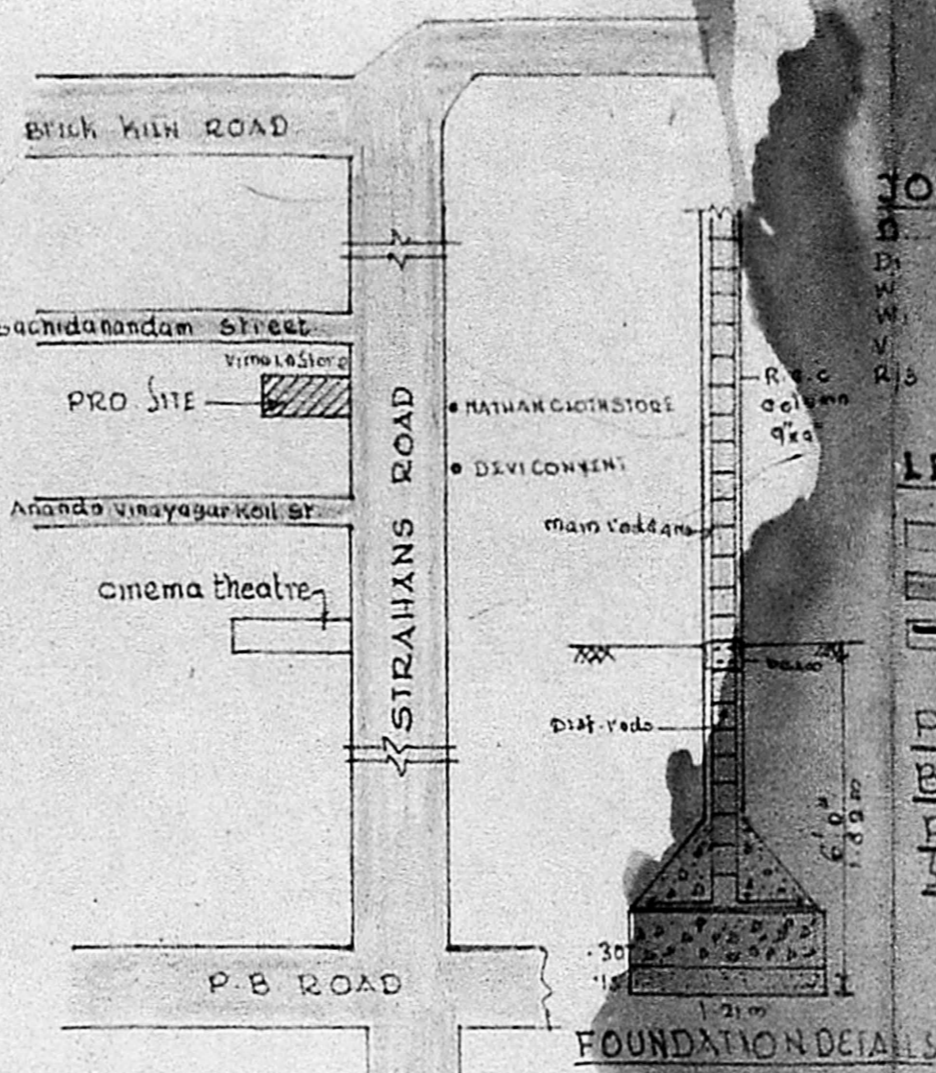

KEY PLAN
NOT TO SCALE

JOINERIES

T.W. door	4'6" x 7'0"	1.00	2
Window	3'0" x 7'0"	1.00	12
Window	4'0" x 4'6"	1.00	12
Window	4'0" x 2'6"	1.00	12
Rolling shutter	6'0" x 7'0"	1.00	1

LEGEND

[Symbol]	Proposed
[Symbol]	Road
[Symbol]	Boundary

PLAN OF PROPOSED COMMERCIAL AND RESIDENTIAL BUILDING (R.S. No. 2355/69) AT DOOR NO. 7, STRAHANS ROAD PERAMBUR BARRACKS, MADRAS 12.
Scale - 1:100

MMDA B/PPN
C.No. B/03689/89
Scrutiny
PART I
PART II
28/8

Fathima Begum
OWNER (FATHIMA BEGUM)

V. SRINIVASALU, L.C.E.
Asst. Executive Engineer (Retd)
REGD. No. 270.
CLASS I LICENSED SURVEYOR
CORPORATION OF MADRAS
No. 60, Valluvar Road,
ARUMBAKKAM, MADRAS-10

Licensed Surveyor

Planning Permit No. B/1738/1/3713
APPROVED
Subject to the conditions in this office letter
No. B/3639/89
FOR MEMBER SECRETARY
MADRAS METROPOLITAN
DEVELOPMENT AUTHORITY

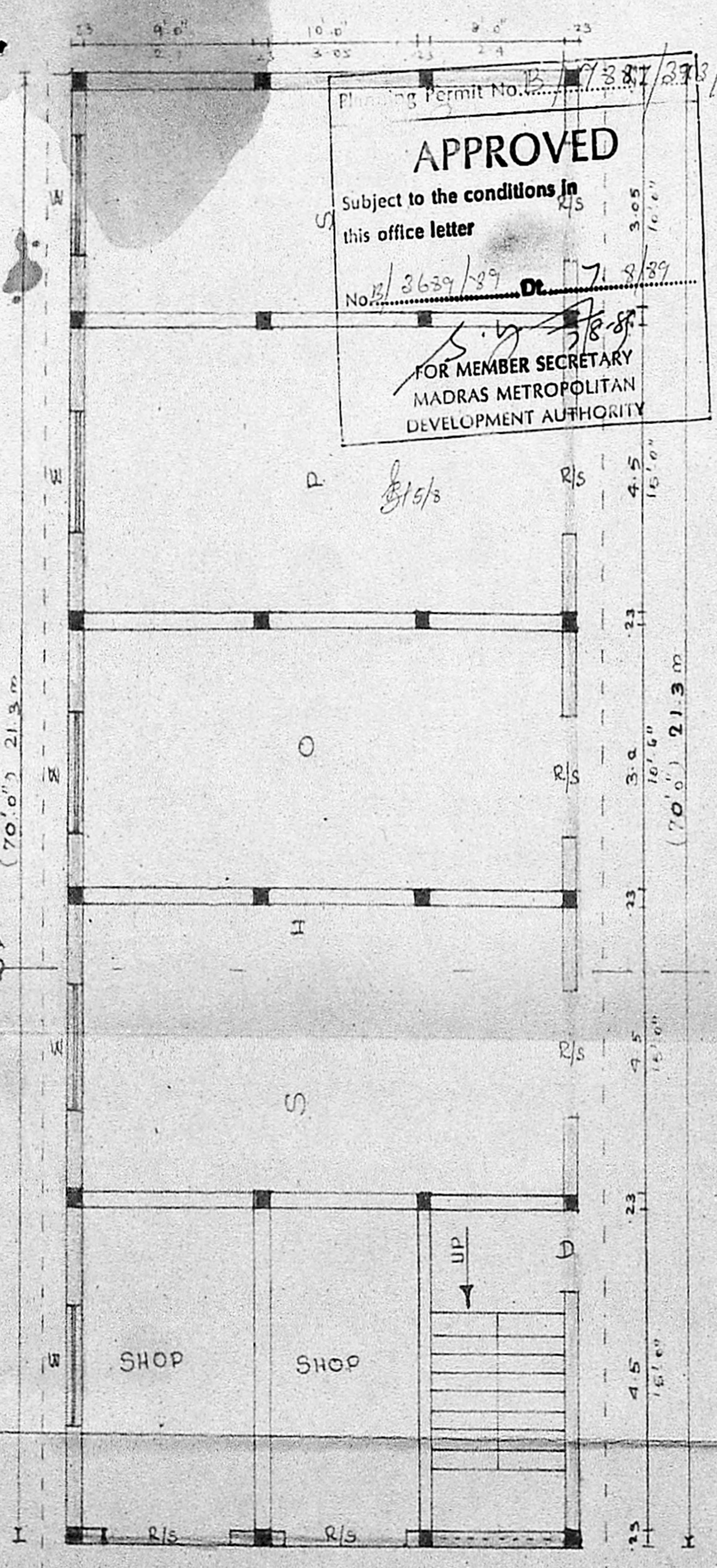

GROUND FLOOR PLAN

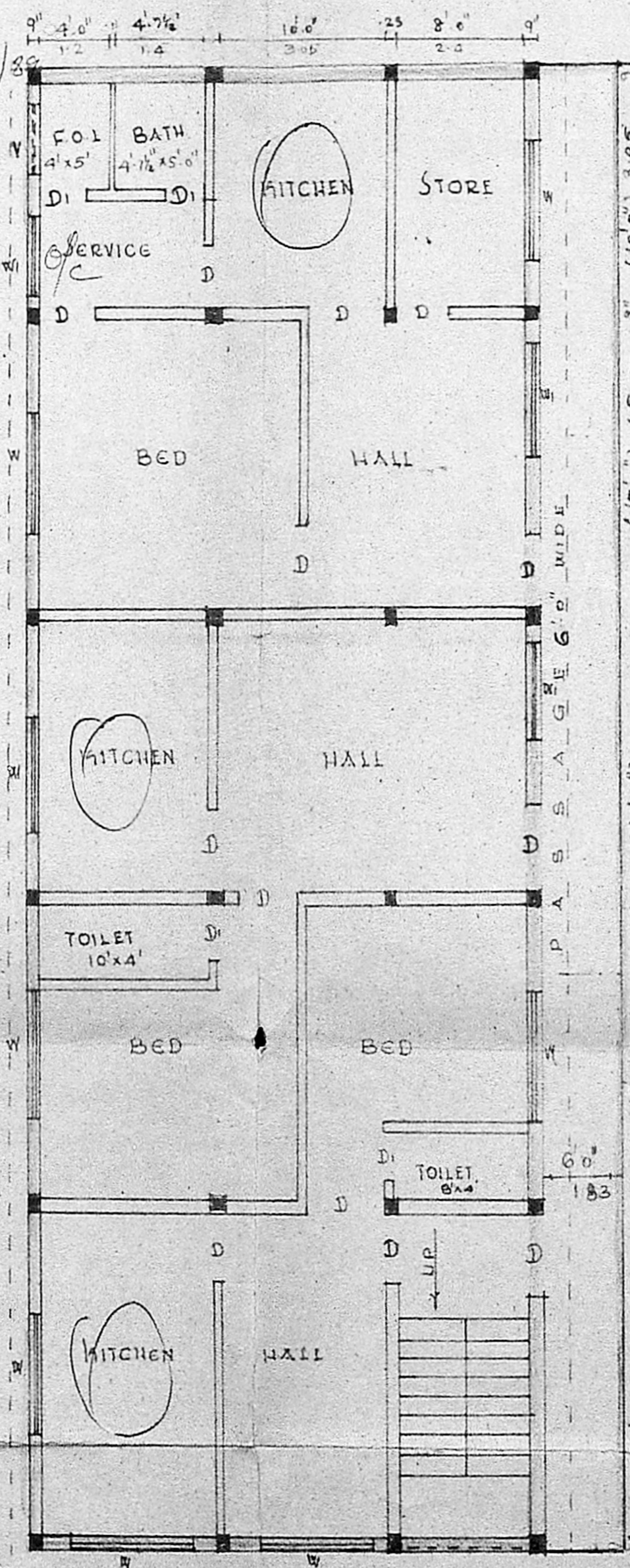

FIRST FLOOR PLAN

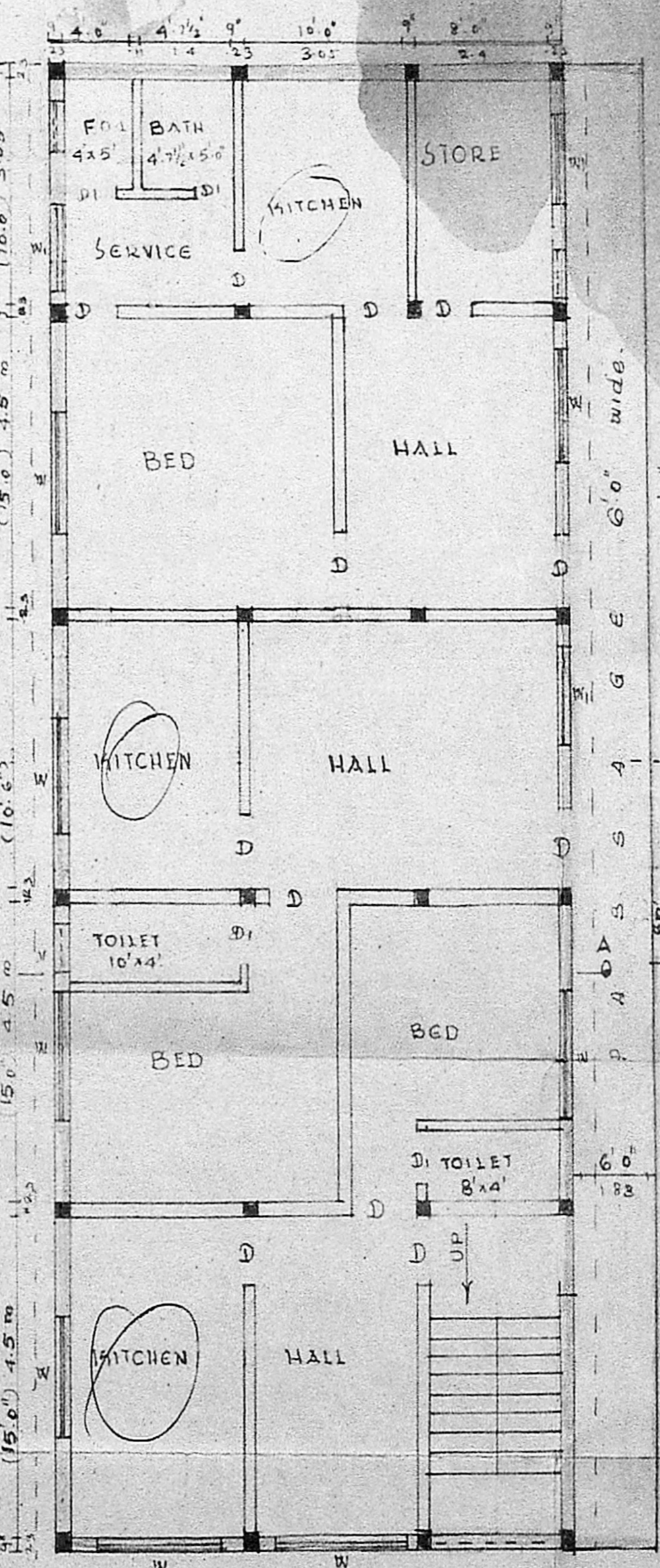

SECOND FLOOR PLAN

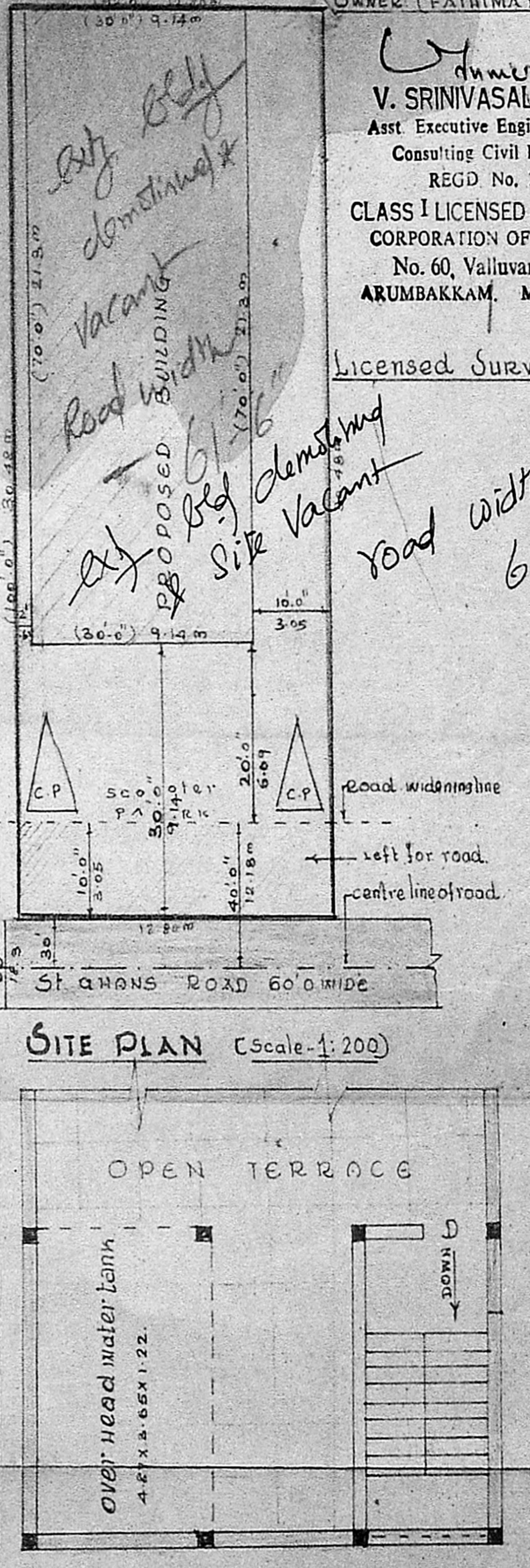

TERRACE FLOOR PLAN

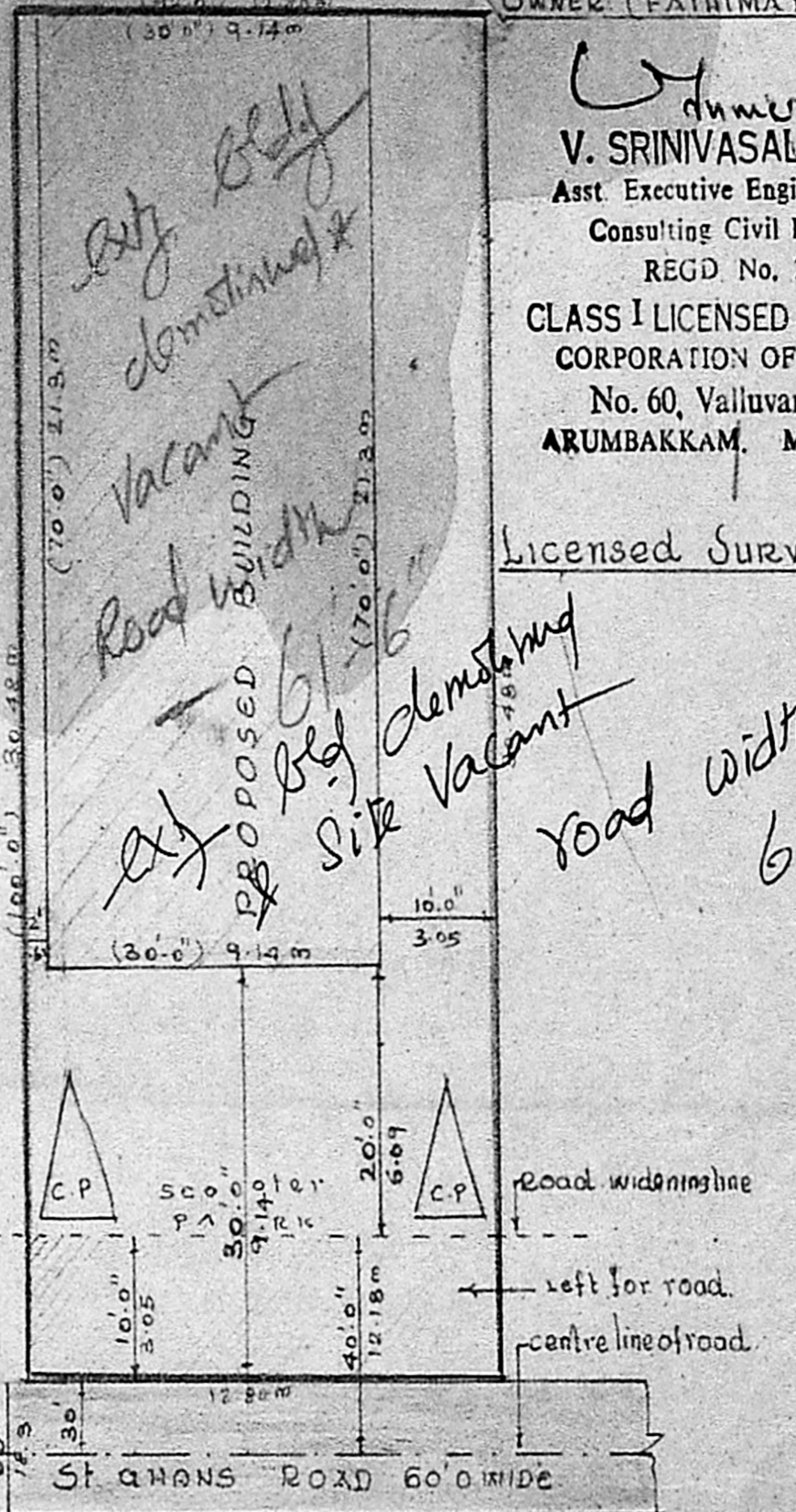

SITE PLAN (Scale - 1:200)

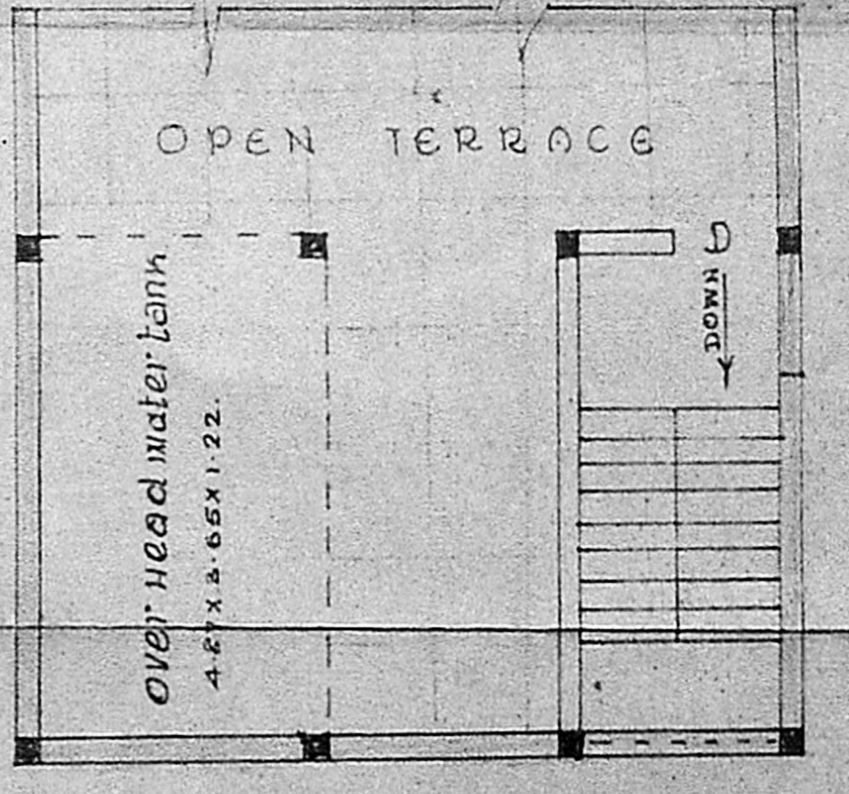

TERRACE FLOOR PLAN

Handwritten notes:
Proposed building
Road width 61'-6"
Site vacant
Road widening line
left for road
centre line of road